

Evolution of Home-Based Care During the Pandemic

March 9, 2022





**WORKING TO MAKE THE HOME A
CLINICAL SITE OF CARE**

ABOUT US

Moving Health Home (MHH) is a coalition made up of stakeholders working to change federal and state policy to enable the home to be a clinical site of care.

Today, we have an opportunity to shape the future of health care as policymakers, thought leaders, providers, health plans and patients absorb the lessons and experiences of the COVID-19 pandemic.



[@movehealthhome](https://twitter.com/movehealthhome)



www.movinghealthhome.org

OUR MEMBERS

 *Moving Health Home*
An Alliance to Advance Home-based Care Policy



White Paper on Home-Based Care

Models spotlighted in the white paper:



Landmark



Ascension



CONTESSA
HOME RECOVERY CARE

dispatchhealth



The Evolution of Home-Based Care
During the COVID-19 Pandemic:
Lessons Learned & Implications
for Federal and State Policy

January 18, 2022

 *Moving Health Home*
An Alliance to Advance Home-based Care Policy

Lessons Learned from the Pandemic

1. Home-Based Care Can go Beyond Home Health
2. Organizations with Experience Providing Home-Based Care Were Well-Positioned to Respond During the Public Health Emergency
3. Home-Based Care Models Boost Patient Satisfaction, Improve Quality, and Reduce Costs
4. Regulatory Flexibility is Essential to Success

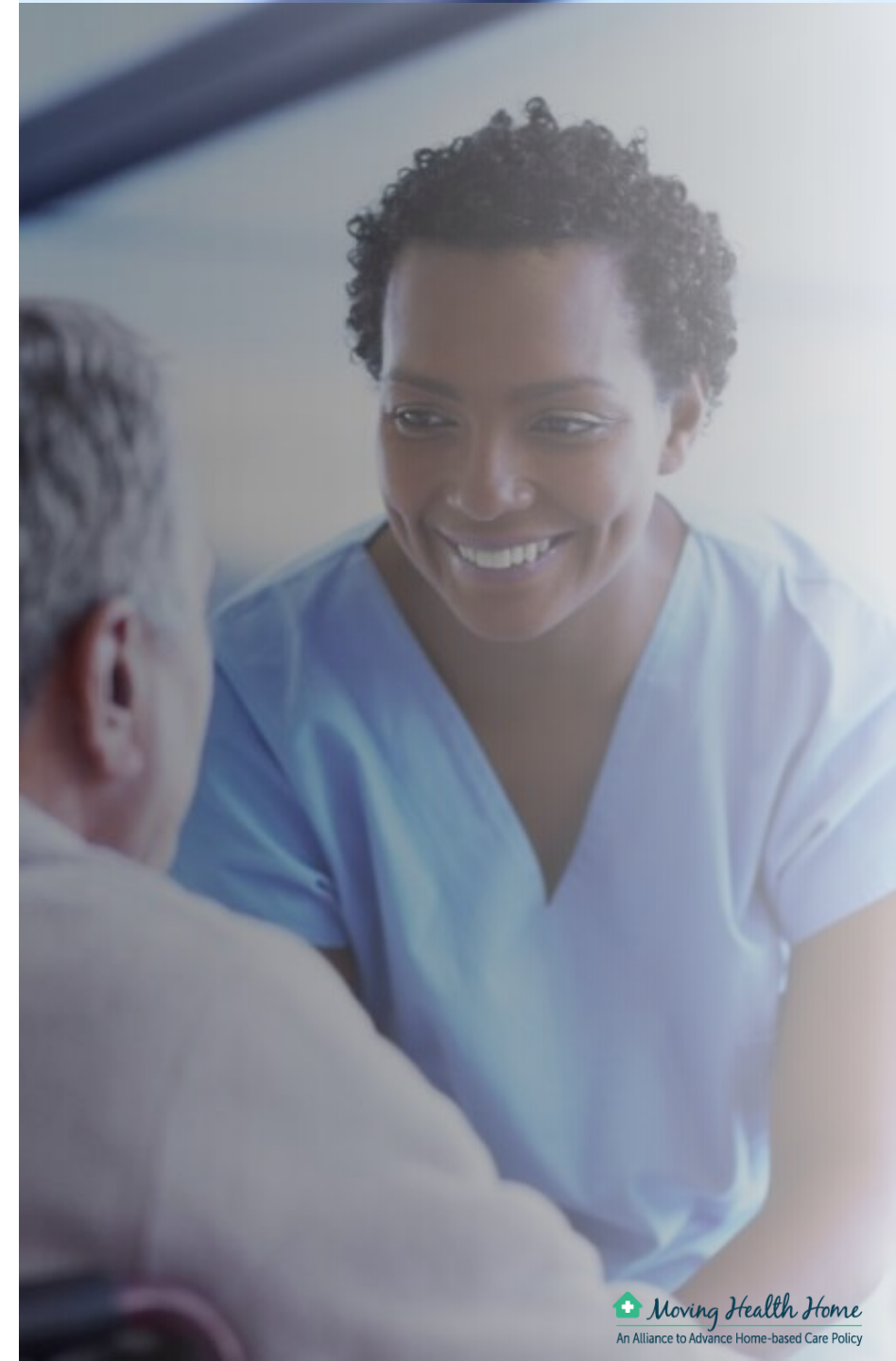



IDENTIFYING THE POLICY AND REGULATORY BARRIERS



01.

Uncertain Regulatory Environment in a Post-PHE World;

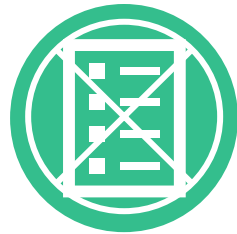

02.

Overly Restrictive Requirements for Hospital at Home Programs; and

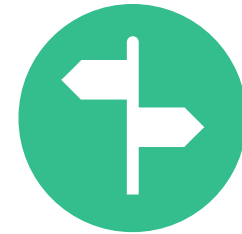

03.

Significant Variability in Provider Requirements across States.

Panel Discussion



Krista Drobac

Founder
Moving Health Home



Kevin Riddleberger

Chief Strategy Officer &
Co-Founder
DispatchHealth



Rachel Raymond

Chief Strategy Officer –
Post Acute & At-Home Care
Ascension



Jackie Lichwell

Regional VP and General
Manager
Landmark Health

**THANK YOU
FOR JOINING
US TODAY!**

